SHEET NO. 1

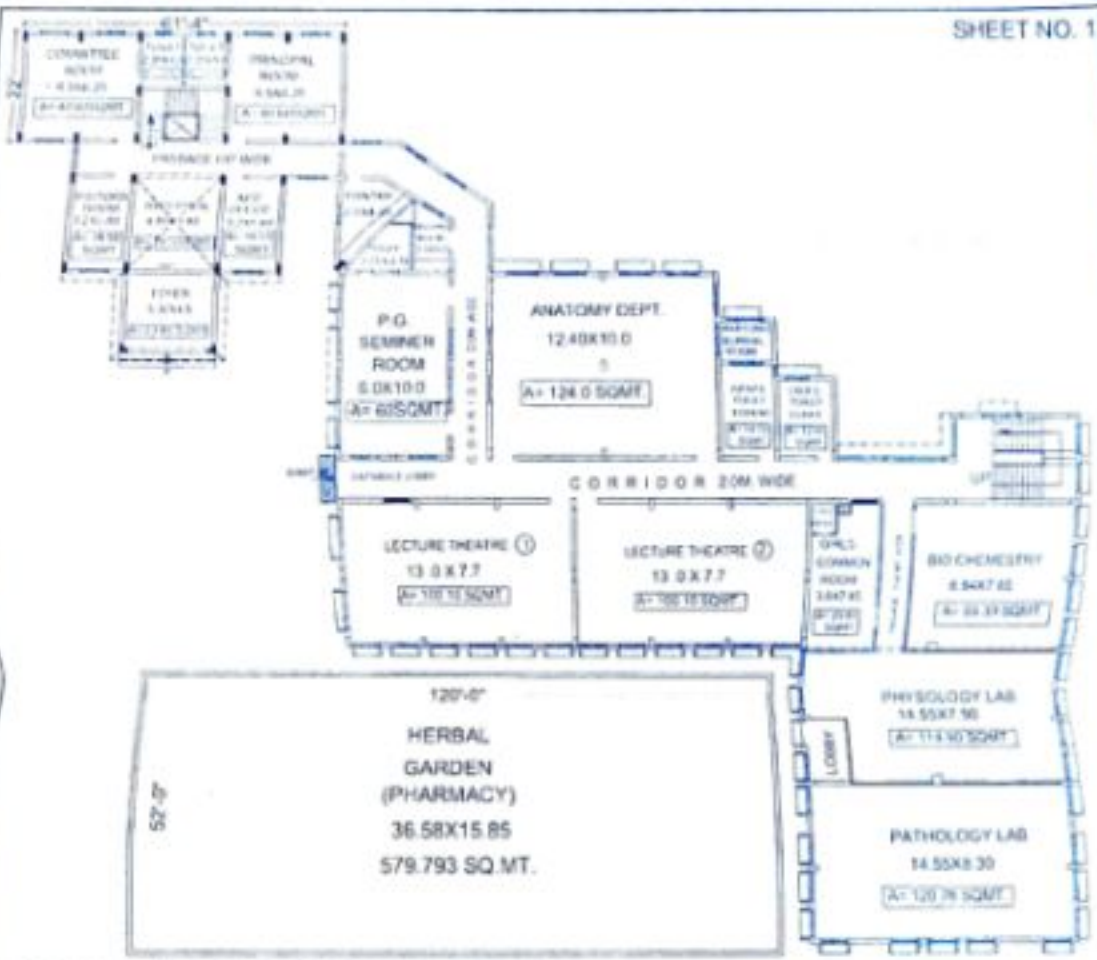

GROUND FLOOR PLAN

CONST. AREA = 1260.00SQ.MT.

RAJASTHAN VIDYAPEETH HOMOEOPATHIC MEDICAL COLLEGE
BUILDING PLAN AT KH. NO. 1717, REV. VILLAGE- DABOK,
AIR PORT ROAD , DABOK CAMPUS
OF J.R.N. RAJASTHAN VIDYA PEETH (DEEMED TO BE UNIVERSITY)
PRATAP NAGAR, UDAIPUR (RAJ.)

N

UPENDRA TATER
ARCHITECT
COUNCIL OF ARCHITECTURE
Reg. No. CA/90/11234
3, New Bhupalpura, Udaipur
Mobile No.- 9414140284

TECHNICAL CONSULTANT
Jamanlal Bajaj Nagar
Rajasthan Vidyapeeth (Deemed To Be University)
Udaipur (Raj.)

CIVIL ENGINEER
Jamanlal Bajaj Nagar
Rajasthan Vidyapeeth (Deemed To Be University)
Udaipur (Raj.)

Scanned with CamScanner

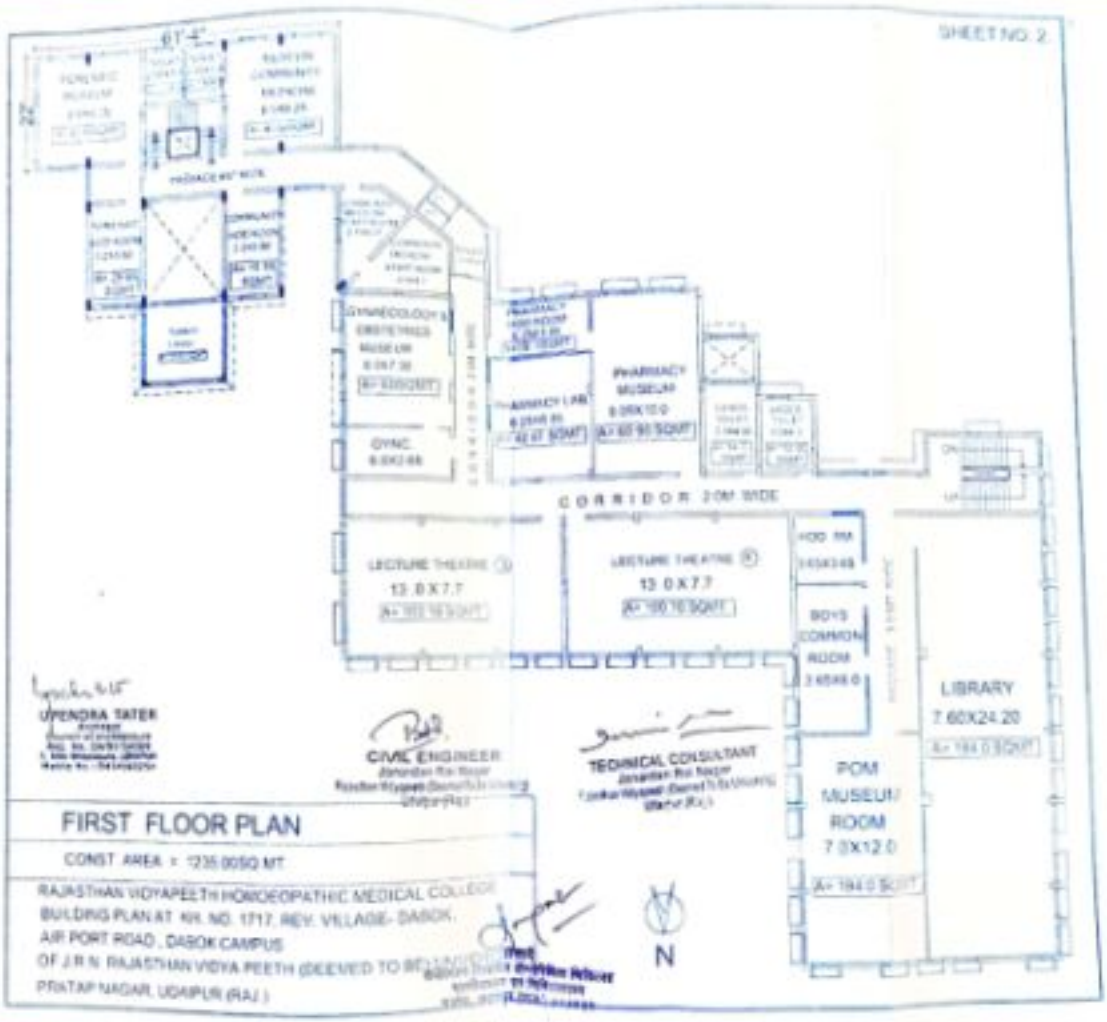

UPENDRA SATER

CIVIL ENGINEER

TECHNICAL CONSULTANT

FIRST FLOOR PLAN

CONST. AREA = 1235.00SQ MT

RAJASTHAN VIDYAPEETH HOMOEOPATHIC MEDICAL COLLEGE
BUILDING PLAN AT KH. NO. 1717, REV. VILLAGE- DABOK,
AIR PORT ROAD, DABOK CAMPUS
OF J.R.N. RAJASTHAN VIDYA PEETH (DEEMED TO BE UNIVERSITY)
PRATAP NAGAR, UDAIPUR (RAJ.)

Scanned with CamScanner

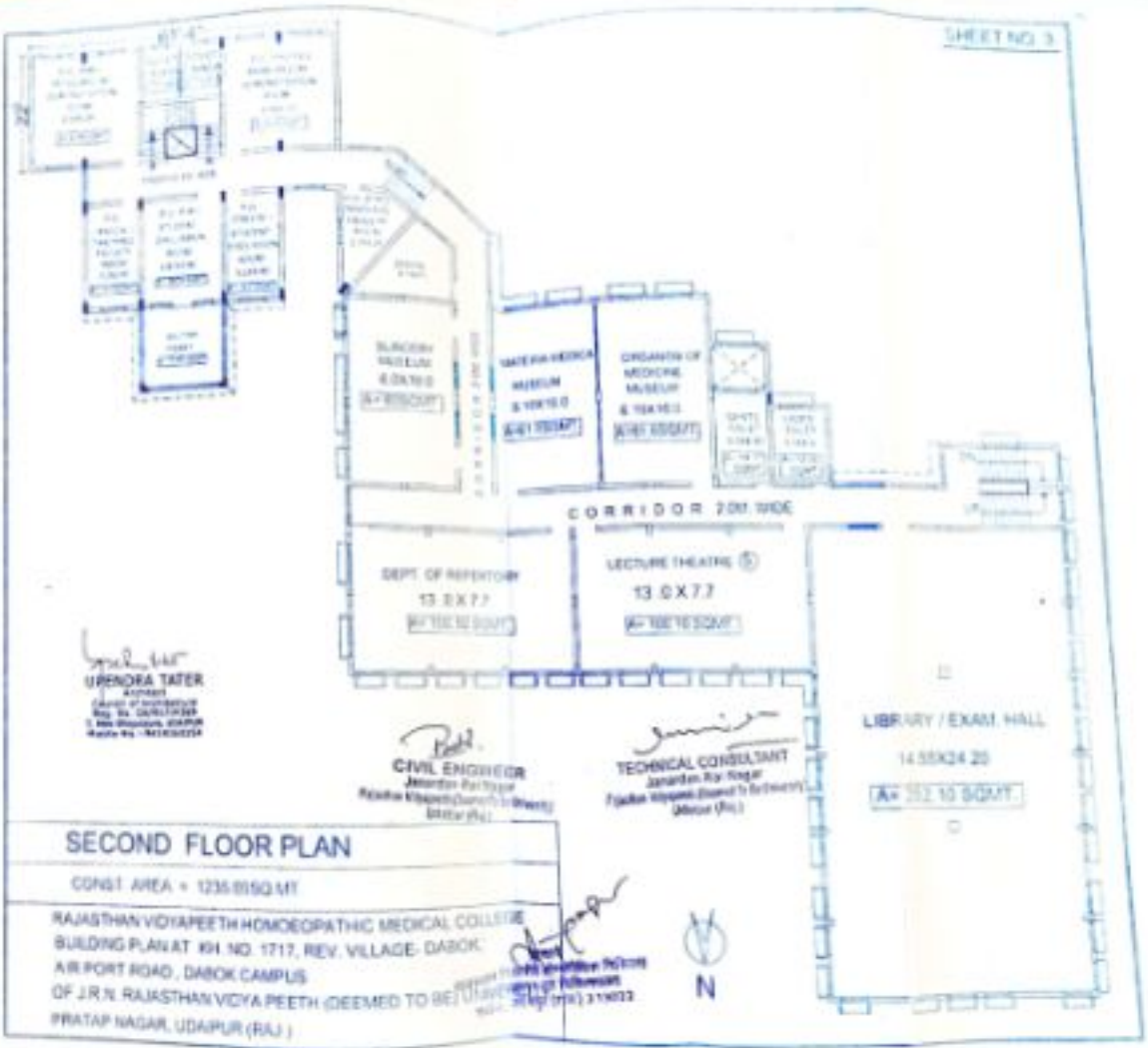

SECOND FLOOR PLAN

CONST. AREA = 1235.00SQ.MT

RAJASTHAN VIDYAPEETH HOMOEOPATHIC MEDICAL COLLEGE
BUILDING PLAN AT KH. NO. 1717, REV. VILLAGE- DABOK
AIRPORT ROAD, DABOK CAMPUS
OF J.R.N. RAJASTHAN VIDYA PEETH (DEEMED TO BE UNIVERSITY)
PRATAP NAGAR, UDAIPUR (RAJ.)

Scanned with CamScanner

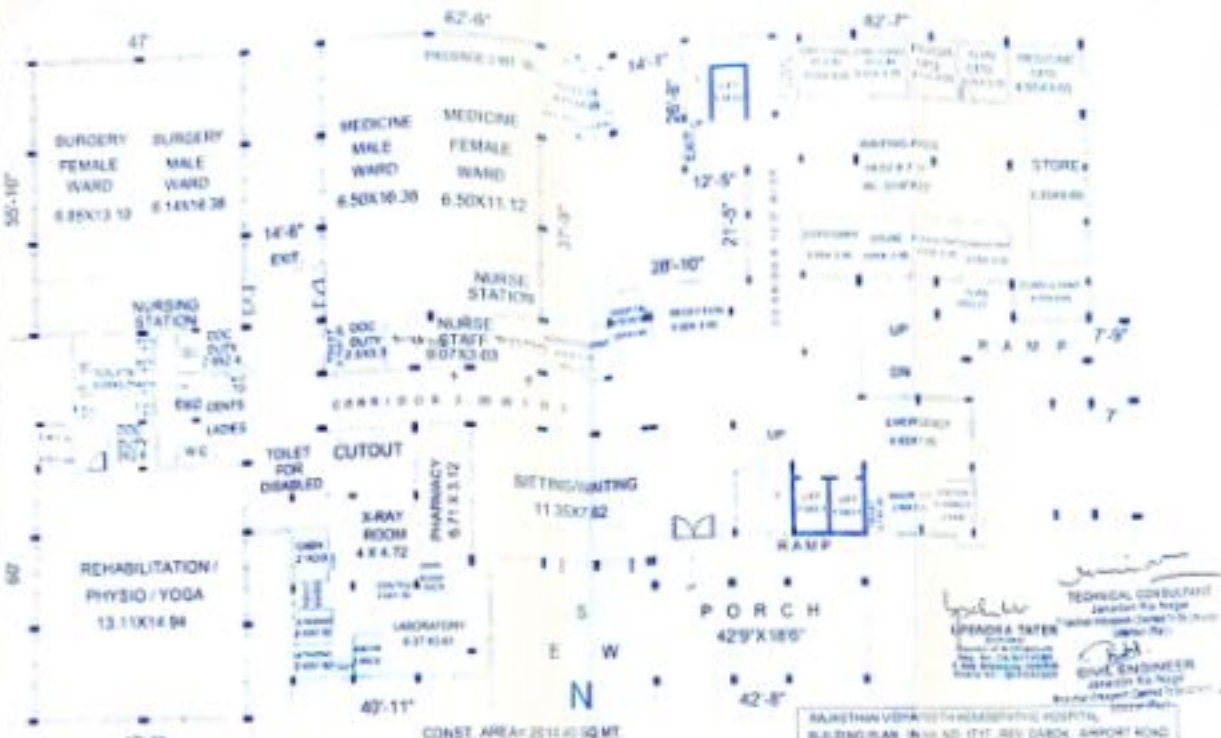

Scanned with CamScanner

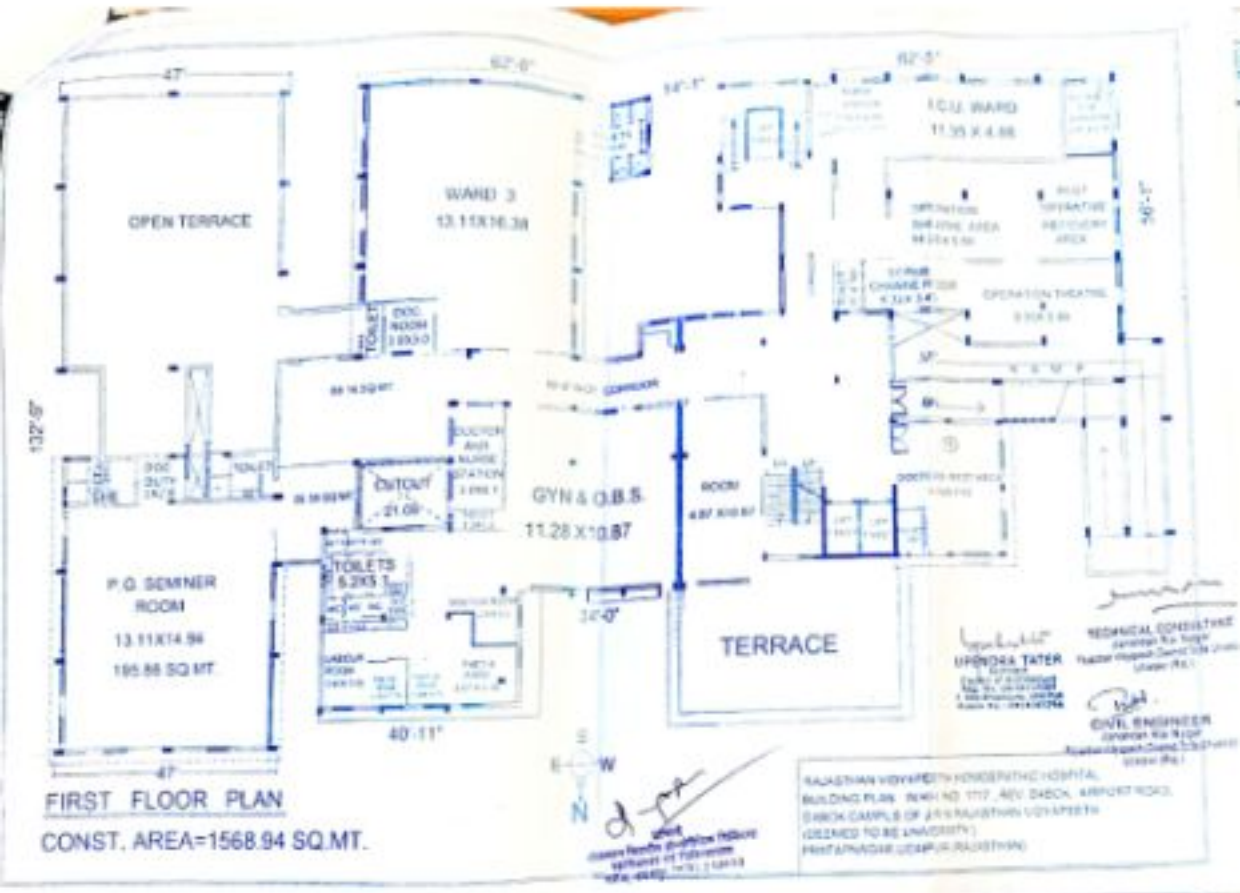

FIRST FLOOR PLAN

CONST. AREA=1568.94 SQ.MT.

RAJASTHAN VIDYAPEETH HOMOEOPATHIC HOSPITAL
BUILDING PLAN
(DEEMED TO BE UNIVERSITY)
PRATAPNAGAR, UDAIPUR (RAJASTHAN)

Scanned with CamScanner

Scanned with CamScanner